

TOKOMAIRIRO HIGH SCHOOL
NEWLSETTER AND
COMMUNITY NOTICEBOARD

238 UNION STREET, MILTON
03 417 4483
GENESIS@TOKOHIGH.SCHOOL.NZ

Our Turf Has Arrived!!



Last Thursday was a very exciting day as our container full of our new turf arrived. It has certainly been a long road to reach this point, and we are so grateful for all the community organisations, businesses, and individuals who have helped us financially or with manpower.
We are so excited to see the turf becoming a reality. Hopefully, weather dependent, our students will be able to use the new turf in about five weeks.



Speak up Stand together
KŌRERO MAI
KŌRERO ATU
MAURI TŪ
MAURI ORA
Stop bullying

PINK SHIRT DAY '26
FRIDAY 15 MAY

kindo

BROUGHT TO YOU BY THE
Mental Health Foundation of New Zealand
mauri tū, mauri ora

JOIN THE MOVEMENT:
PINKSHIRTDAY.ORG.NZ
#PINKSHIRTDAYNZ

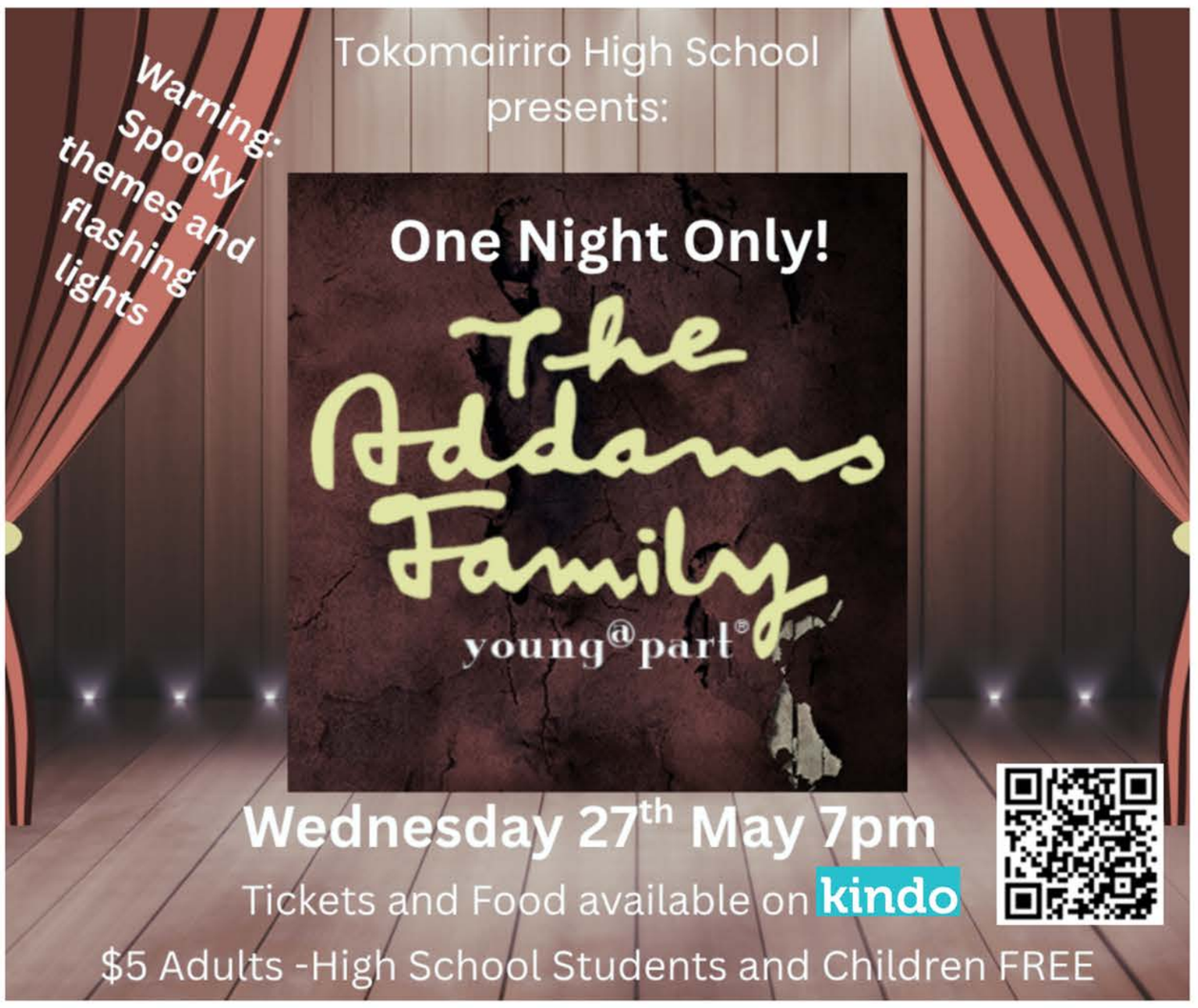

Upcoming Events

NCEA Common Assessments: 18th - 22nd May
The Addams Family: Wednesday 27th May
Teacher Only Day: Friday 29th May
Kings Birthday: Monday 1st June (School Closed)
Cultural Competition: Wednesday 1st July

Genesis Deadline - 12 noon Monday

supervalue Milton Weeklies

SuperValue Milton: 59 Union Street, Milton
Ph 417 8008 Open 7am - 8pm, 7 days.
Prices valid 11th to 17th May 2026 or while stocks last.

$11.99 kg

NZ GROWN
Fresh Chicken Breast Fillets Skin-On
(Product of NZ, Excludes Free Range)

$5.99 kg

NZ GROWN
Loose Seedless Satsuma Mandarins
(Product of NZ)

TYRESE GEMMELL

SUCCESS PROFILE



L1 PHYSICAL EDUCATION

ENDORSED WITH MERIT

SIX SUCCESS TRAITS THAT REQUIRE ZERO TALENT:

SHOWING UP

Half of success is just turning up. When I show up even on days I don't feel like it, I give myself a chance to learn, improve, and be noticed.

SHARING YOUR IDEAS

Sharing my ideas helps me because people get to hear what I'm thinking. Sometimes my ideas help the group, and sometimes they just start a good conversation. If I don't say anything, no one knows what I could bring to the team.

INCLUDING OTHERS

Including others is important because it makes everyone feel like they belong. When you make sure no one is left out, everyone works better and people feel happier. Sometimes the quiet people have really good ideas, and you only hear them if you invite them in.

BELIEVING IN YOURSELF

Believing in myself helped me achieve my goals because I kept trying, even when I made mistakes. Believing in myself made me braver and more confident.

WORKING HARD

This helped me achieve my goals because I kept trying, even when I made mistakes. Believing in myself made me braver and more confident. Working hard helps me get better at things, even if I'm not the best at first. When I put in effort and keep practicing, I improve little by little. Hard work means I don't give up just because something is difficult.

BEING CONSISTENT

Working hard and being consistent helped me try my best every day, not just sometimes. Doing a little bit all the time helped me improve and reach my goals.

Whakaute, Haepapa, Hiranga
Respect, Responsibility, Excellence

Bible Reading for the Week

And God is able to bless you abundantly, so that in all things at all times, having all that you need, you will abound in every good work. - 2 Corinthians 9:8

Adding plant life to classrooms



Year 9 and 10 students are preparing and delivering plants to classrooms to enhance the environment. They will be returning once a week to water and fertilise. A perfect service!

BAYLEYS

Original beauty, Lawrence delight



28 Harrington Street, Lawrence

$445,000

1012Sqm 3 1 3



Lucy Hibbert-Foy

M +64 21 22 33 025
B +64 3 477 6838
E lucy.hibbertfoy@bayleys.co.nz

OTAGO REALTY GROUP LTD T/A BAYLEYS LICENSED UNDER THE REA ACT 2008

FINDEX
Milton



123 Union Street, Milton 9220
03 417 8066
findex.co.nz

Tokomairiro High School Newsletter
13th May 2026

RESPECT WHAKAUTE · RESPONSIBILITY HAEPAPA · EXCELLENCE HIRANGA

Tēnā koutou katoa,

Last week we held our Parent Teacher Hui, and it was lovely to see and hear the positive conversations that happened during the evening. These evenings are a vital part of our school calendar, providing a dedicated space for whānau and staff to connect and discuss student progress. If caregivers were unable to make the evening and would like to speak to any member of staff, then please do not hesitate to contact us. Open communication between home and school is essential for ensuring our ākonga feel supported and empowered to reach their full potential.

Support Staff Week
This week marks Support Staff Week. As a school, we could not function without the dedication of our amazing team of support staff who ensure that systems run smoothly, students are supported, and our school feels cared for. We truly appreciate each and every one of our support staff team and the vital role they play in our daily operations.

Recognition Badges
Nomination forms for the 2026 Recognition Badges are now available at the school office. Now in their third year, these awards are a significant way for us to acknowledge the diverse talents and contributions of our ākonga. Students are encouraged to nominate themselves for Bronze, Silver, or Gold awards across three categories: Sports, Cultural, and Service. Taking the time to reflect on your achievements and service to the school is an important part of personal growth, and we look forward to celebrating this year's recipients.

House Competition
The competition for the House Shield is heating up. After factoring in points for Cross Country, Term One attendance, and Values, the current standings are:

- Ross: 1260
- Ayson: 1235
- Reid: 885
- Malcolm: 860

Next week we will hold the House Quiz, which is always a highlight for students. Following this, practices for the Cultural Competition will begin, leading up to the main event on July 1st.

NCEA Common Assessments
For students to attain any NCEA qualification, they must meet literacy and numeracy co-requisites. Most students achieve this through Common Assessment Activities (CAAs) in Reading, Writing, and Numeracy.

- Next Assessment Window: Week 5 (18th May – 22nd May).
- Who Sits Them: Primarily Year 10 and 11 students, though teachers will advise individual students on their readiness.
- Format: These are not strictly timed but must be completed in one sitting (usually around 60 minutes).

Attendance
As we approach the NCEA assessment window, a reminder that every day matters. Consistent attendance is the single greatest predictor of student success. We are pleased to see many of our students maintaining high levels of engagement as the term progresses.
Teacher Only Day
Friday 29th of May will be a Teacher Only Day, and our kura will be closed for instruction. These days are essential for our staff to engage in professional development, collaborate on curriculum design, and stay up to date with the latest educational requirements. This upcoming session will focus on local curriculum development, ensuring we continue to provide the best possible learning pathways for our students. We appreciate your support in providing our team with this time to focus on school improvement.

Uniform
As the weather turns colder, we are reminding everyone about our uniform policy and appreciate your support in ensuring students are wearing the correct items.
Key Uniform Reminders:

- Outerwear: Students must wear regulation uniform items from NZ Uniforms, or a plain navy or black jacket. Hoodies are not permitted as part of the school uniform.
- Footwear: All shoes must be black.
- Warmth: We encourage students to wear thermals under their uniform during the colder months.

Thanks to KidsCan, we have warm jackets available for students who need them. Please contact the school office if this assistance would be helpful for your child.

If a student needs to wear non-regulation uniform for a short period of time please contact their Dean or Housegroup Teacher so a uniform pass can be issued.

Ngā mihi,
Vicki Wish
Principal | Tumuaki

MILTON · BUTCHERY ·
122 Union Street, Milton
03 417 8223

On special this week...

Crumbed Cutlets
$17.95 kg

Stewing Steak
$21.95 kg

Onion Sausages
$17.95 kg

Open Saturdays
9am - 12pm

Email: butcherymilton@gmail.com
Check us out on Facebook!

Public Health Nurse - Abby Brookland

Available Tuesdays and Fridays at Tokomairiro High School
Phone 027 241 1506 to make an appointment

Host Families Wanted: Short-Term Cultural Exchange

Tokomairiro High School is seeking hosts for visiting students from Yasuda High School, Tokyo this August.
This is a fantastic opportunity for your family to experience a new culture right from your living room!
The Details:

- Duration: 13-night stays.
- Timing: Early August (2 Females), & Mid-August (2 males).
- Requirement: Students must have their own room.

Help us give these students an unforgettable Kiwi experience!
Interested?
Please contact the School Office at 417 8620.

Art: Senior Selections

The senior art students have made their mark on 2026 already!

The Year 11 cohort has completed a study on waka huia and will now look at Robin White for their next assignment. The Level 2 and Level 3 students have chosen their individual themes for the year and are well under with drawing, painting, problem solving and just the right amount of humour to keep things rolling along.

So far this year we've seen personal identity, hunting, Cubism, lollies, Japanese culture, tā moko, architecture and warped farming. As always, watch this space...

Right: *Work by Maddie Brookland and Tyrese Gemmell.*







Winter Sports

Winter sports are underway and it is great to see just how many of our students are participating. It is a fantastic way to build resilience and school pride.

A special mention to our students who have been selected for the followiing:

South Otago U16 Netball Representatives: Congratulations to Natalie Dobson, Saffron Healey, and Shilah Milligan on their outstanding performance at the North Otago Netball Tournament, winning all three of their games on Sunday. The girls showed great teamwork, determination, and sportsmanship. It was also fantastic to experience the recently opened Network Waitaki Event Centre; its modern facilities created a great environment for the tournament. Ka mau te wehi, wāhine mā!



South Otago U18 Netball Representative: Good luck to Pippa Greene, who has also been selected for the South Otago U18 team ahead of her upcoming tournaments in Balclutha and Christchurch.



Otago Rugby League 2026 District Academy: Congratulations to Sioeli Pulu on his selection, a reflection of the hard work he has put in! He is looking forward to the opportunity to develop his game.



South Otago Windows & Doors
Since 1994
03 417 8264 • admin@sowd.co.nz
www.sowd.co.nz

New aluminium windows & doors
Retrofit double glazing
Glass & aluminium balustrades
Conservatories
Glass showers
Glass splash backs

49 Tokoiti Road, Milton

A homecoming and a new chapter at Four Square Tokomairiro

Four Square Tokomairiro's new owners, Phil and Ruth Bell, have made the move south with a mix of excitement, experience and family ties on both sides of the journey.

The couple moved to Milton after nearly nine years running Four Square Wakefield, near Nelson. For Ruth, Wakefield was close to her family, while the move south brings Phil back to Otago, where his family is from.

"Coming back to Milton really feels like coming home," Ruth says.

"We loved our time in Wakefield, but this opportunity really excited us," Phil added.

For the Bells, owning a Four Square is about more than the challenge of running a local store. It's about being part of the town it serves.

"We love getting to know the locals and learning about the community," Phil says. "The store becomes part of people's everyday lives, and that's pretty special."

Since arriving, their focus has been on getting to know their team and settling into the rhythm of the town. They've also been busy adding their own touch to the store, including some visible upgrades to the fit out and pricing systems.

"Our team is really important to us," she says. "You have fun together, you work hard together, and in the end it feels like family."

The Bells say the support around them makes a big difference - from the people they work with in-store to the wider Four Square whānau.

"It's fast-paced and challenging, but it's worth it," Phil says. "At the end of the day, it's always about the people. Without them, you don't have a business."

Phil and Ruth say they welcome everyone to come into the store and say hi as they settle into their new community.

"We're excited about what lies ahead and we're looking forward to being part of the community for years to come."



Genesis Advertising Update

You can now visit https://www.tokohigh.school.nz/genesis-advertising-prices or click on the QR code for more information about advertising sizes and prices.

Clutha Panel Repairs



- ChassisStraightening
- StructuralRepair Centre
- Panel/Paint Repairs
- Plastic Welding
- Free Quotes/ Loan Cars
- Latest technology equipment & training for late model vehicles

Insurance workfor all major insurance companies

NOVUS agents for all vehicle glass requirements

8 Frances Street, Balclutha

Ph 03 418 0192

Dave & Carolyn McDiarmid E: admin@cluthapanelrepairs.nz

Free pick up and delivery from Milton and surrounding areas.

Free pick up and delivery from Milton and surrounding areas.

Grow Your Leadership Potential.

Ready to take your next step, personally, professionally, or in your community, with support along the way?

The Bruce Stewart Leadership Programme provides funding assistance for learning and development that builds confidence, skills, and the ability to make a positive impact. While the programme has a strong leadership focus, leadership can take many forms and looks different at every stage of life.

Applications are now open to past and present residents of the Tokomairiro region.

Apply today

brucestewartleadership.org

Bruce Stewart Leadership Programme

Learning about ANZAC

'Te Kaika Hub has started the term learning about ANZAC. All students researched an area about ANZAC; food, uniforms, soldiers, and weapons. In pairs students created a 3D map of the ANZAC landing at ANZAC cove. Students then created a QR code to display on their map showing the research they had completed about their topic.
It was a fun way to learn more in-depth about what the ANZAC soldiers went through during World War 1.
Feel free to pop in and see our maps on display.





Seasons an Oppportunity for Learning

At Milton Kindergarten we are surrounded by nature! The trees in our environment provide beautiful shade in the summer, and in the autumn they lose their leaves, giving us wonderful opportunities for discussions about the changing seasons.
The tamariki take great care of the environment and are regularly hard at work helping to clear the leaves away. Through these experiences they are developing a sense of responsibility, teamwork, and respect for the natural world around them





Genesis Deadline - 12 noon Monday

Contact the Genesis Office for more information about advertising.
Just email genesis@tokohigh.school.nz

Cake to Celebrate 100th Birthday

'Our Year 11 Food Technology students recently created a special layered chocolate cake to celebrate Sir David Attenborough's 100th birthday.
The students designed the cake with a nature theme inspired by his lifelong passion for wildlife and the environment. It was covered in green icing to represent grass, decorated with gummy snakes around the sides, and topped with animal crackers to create a fun "wildlife scene."
The class enjoyed combining creativity, cake decorating skills, and a celebration of one of the world's most well-known environmentalists



Seasonal Updates, Anytime

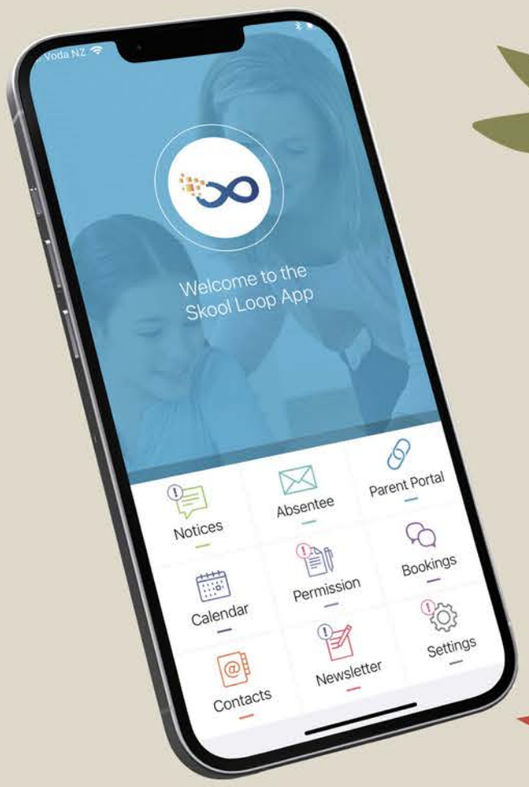

With our Skool Loop app!
Download today to keep up to date with school information.
Notices, newsletters, absentee notifications and much more.

Simple free download
Scan the QR code or In Google play & App Store search **'Skool Loop'** & choose our school once installed.

ANDROID APP ON Google play
Download on the App Store
SKOOL LOOP

Sports Results

Winter sports season started last week.

Results are as follows:

Hockey

Toko Wahine 1st XI v Columba 3rd XI Colts - Loss
Tokomairiro Gold (Yr 7 & 8) v Columba Flyers - 6-0 Win



Basketball

Tokomairiro Timberwolves vs Logan Park B - 122-74 Win



Netball

Toko Tahake v SOHS Red - 31-3 win
Toko Senior A v Clutha Macfr8 - 45-27 win
Toko Senior A v St Hildas C - 41-30 win
Toko Steel (Year 7 & 8) - grading tournament 2 wins, 2 draws, 1 loss



A Thank You from Kindergarten tamariki



A huge thank you to Dylan, our local legend.
Over a period of months Dylan spent time yarning with the team about "what matters here" in order to create this beautiful, functional piece of work, through intricate carving the waka tells the Kai Tahu creation story as well as the kauapapa/ philosophy of our kindergarten.
Thank you Dylan for your generosity and creativity in creating this beautiful piece that contributes to our big aim for our environment, to reflect our local geographical area. This is one of the many stages that will contribute to this vision. This vision is hugely reliant on the generosity of people like Dylan, willing to donate their time and special talents. Thank you

Got a call about home heating?

Otago Regional Council

Don't worry — it's not a scam

Between now and 8 June, some residents in Milton might get a call from Symphony Research on behalf of ORC. It's a legitimate survey about how people heat their homes.
It takes 5–7 minutes and asks questions like:
• what type of heating you use (e.g. heat pump or wood burner)
• how often you use it
• how much fuel (e.g. firewood) you typically use.
No personally identifiable information is collected, and responses are anonymous.
The results will help us understand what's contributing to air quality issues and plan practical solutions for our communities.
If you get the call, just know it's safe to take part.
Thank you for helping build a clearer picture of Otago's air.



Toko Junior Rugby Club

Results - Round 3

POD = Player of they day
ROD = Rippa of the day
TOD = Tackler of the day
CC = Coaches Choice

Rippa Toko White
POD: Bodhi Harrex
ROD: Neko Henry

Rippa Toko Gold
POD: Aria Milligan
ROD: William Matthews

Rippa Toko Blue
POD: Archie Hammond
ROD: Wade Alderton

Yr3/4 Toko Blue
POD: Tom Hayes
TOD: Max McLeod

Yr3/4 Toko Gold
POD: Jacob Hancock
TOD: Tj Kire

Yr 5/6 Toko Blue
POD: Jake McLeod
TOD: Braxton Annear

Yr 7/8 Toko Gold
POD: BYE
TOD: BYE

News from the Trenches

There wasn't going to be a report this week due to receiving battle wounds but there are a couple of messages to be heard.

Last Tuesday week we held our AGM with Evan Jenkins being reinstated as President for another year. Tanya Manson takes over as Senior Vice President. Michelle Littlejohn comes onto the committee. Thank you to Bob Clark for his 65 years of being on the committee and along with Bruce Graham they have both stepped aside from the Committee.

For those who are entered in our Super Sports Comp, there has been an administrative error in the next 2 weeks picks relating to local Club Rugby games. This week is Round 14 but showing Round 15 Club Rugby games. And in Round 15 showing Round 14 matches. So take note when you are entering your picks. The organiser accepted full responsibility for this and will sanctioned accordingly. Speaking of this Comp my sources inform me that there is a fair bit of banter going on with who scores what every week. There are only 2 people who know what really is going on. All I can say is WOW!!! Just a reminder for those who haven't played their Joker, not many weeks left

That is all, carry on.
- Private Spike

Toko Golf Club Results

LGU & Putting
5th May 2026

0 - 18.4
Wendy Agnew 86-18-68
Jayne Greene 92-18-74

18.5 - 40.4
Joan McLeod 117-37-80
Pam Keddell 117-36-81 c/b
Gail Coote 111-30-81

Anna Burnett - Best Nett LGU Day W Agnew
Eileen Kennard Putting W Agnew

9 Holes Medals & Putting
L Rogan 60-20-40
C Scott 63-20-43
J Pierce 65-21-44

Putting C Scott 15
Closest to the Pin S Bearman

9th May 2026 - Quarter Final Club Champs

G Findlay bt B Adams
M Clark bt D Woodhead
N Clark bt D Weyer
B Cowie bt J Day
T Condon bt P Scott
D Gold bt B Frost
G Sheath bt M Mead
MJ Adam bt E Meaclem
P Sheath bt P Stevenson
F Taylor bt B Bearman
M Scott bt L Adam

School Bus Safety Reminder



Students exiting and entering the bus are vulnerable to passing vehicles, and drivers must take great care when they encounter school buses.

- Reduce speed to **20km/h** when passing a school bus, and keep an eye out for children who may walk onto the road,
- If you are dropping children off, or collecting them from a school bus stop, stand well back from the edge of the road and out of the way of the bus,
- Wait on the same side of the road to collect your child in a rural area so they don't have to cross.



Milton Indoor Bowls

The first Interclub game was played last Tuesday night. Glenledi had a bye and Milton Country Club played Moneymore. In the first round the Country Club beat Moneymore 14-8 and 7-4 ind the second round saw the Country club defeated in both their other games 7-4. The overall points for the night being a draw with 4 points each.
Last Sunday 3rd May the South Otago NZ Mixed Fours were played. 8 teams played with only 2 qualifying. The final saw locals Alistair Allison, Ray Low, Elizabeth Read and Lawrence's Avis Rishworth beat Ian and Diane Bennett, Nola Anderson and Graeme Greer 10-4.
On Saturday the South Otago Open singles were played with 22 entries. 11 players qualified for post section play.
Round 1: Ian Bennett beat Richard Ray, Lily Paterson beat Barbara Read and Hannah Botting beat Stephen Ray.
Quarter Final, L. Paterson 9 l. Bennett: Alistair Allison 10, Christine King 7: Chris Moffit 13, Laura Laughton 9: Riley Paterson 10, H. Botting 7:
Semi Final. C. Moffat 12, R. Paterson 6: L. Paterson 11, A. Allison 9
Final. Chris 15, Lily 6
Lily also won the Rosebank Davy Tray for the lady that went the furtherest.

Rebus Club of Milton

22 members were welcomed to our April meeting held on the 21st of April in the MIlton RSA, plus a new member was welcomed. The committee have decided to hold their meetings prior to the meeting beginning, as usual, but will hold a much shorter general meeting after the speaker has talked. Changes have been made with the serving of the "cuppa" - two members will be asked to pour the water or tea, and the committee will have everything set up beforehand.
Our speaker was Craig McKay who gave us an interesting report on his work with the Otago Forestry Service. This work involved the forests closest to Milton which made it more interesting as we knew the areas, the people he worked with during his time with Otago Forestry. Many questions were asked of Craig before Brian McLeod thanked Craig and gave him a gift. Our next meeting is on the 19th May with the speaker being Jim Robertson who founded the Tuapeka Prints and Pens. All are welcome to attend.

Toko Rugby Club Report

On Saturday Toko Premiers travelled to Kaitangata for a battle royale for the prized Eddie Scott Memorial. Crescent came out steaming in the first half a strong 21-12 halftime lead. Toko attacked without much reward and Crescent took advantage of soft tackling in the first half.
Whatever was said at halftime certainly made a massive difference as Toko turned into the Hulk with powerful forward running the ball and the backs enjoying the greater freedom of space. Toko dominated all aspects of play in second half to overcome halftime deficit to gain a highly strong performance winning 31-26 and locking away the trophy for the season. Eddie is coming home.
For Toko, Josh Sanders continues his development with another strong all round effort. Along with the rest of the forward pack they laid the platform for the back line to create mayhem. Jared Hayes' hat trick, Teimana Rewita and Keegan Ferguson scored tries.
Next up Toko Premiers take on Heriot at home which should ensure a large raucous crowd as they are a very entertaining team to follow.
The combined Toko Kai Senior team ran into a very difficult opponent in Pirates in Dunedin last week. While the result didn't go their way, pretty sure from all accounts Pirates players would know they were in a physical battle. One Toko player may have made a strong impression at the end of the match which may have incurred a fine of a box of 24:Fantas - *The Judge*

Making an Appointment

If you would like to see a member of the Senior Leadership Team or your child's Dean or Teacher, please call or email the office to arrange an appointment at a mutually convenient time.

Although we like to meet with parents/ whanau, we are not always available at short notice and may be teaching or working with students or other staff.



Help shape the future of the Lower Mata-Au/Clutha environment

Join us for a short talk and Q&A.
We're bringing together people from across the Lower Mata-Au/Clutha and connected catchments to shape a shared, non-regulatory environmental action plan.

Expressions of interest close 27 May 2026



Info session | Online (Zoom)

Monday, 18 May
6.30–7.30pm | Register:
orc.govt.nz/lowerCAPzoom

orc.govt.nz/lowerCAP

0800 474 082

Otago Regional Council

Genesis Classifieds

Church Notices

Church Notices



Tokomairiro Co operating Parish

34 Union Street, Milton

Sunday 17th May

10:00am Worship Service in the Milton Church Hall

All Welcome

MOUNT ZION CHURCH

We are a Christian Faith Bible based Church

Sunday Service - 10am

110 Union Street, Milton - All Welcome!
For information, follow us on Facebook

YOUTH UNITED

Youth United meets fortnightly
on Saturdays during school terms for
Intermediate & High School children.
Check out our Facebook page for
events & times.

Articles and Reports

Genesis relies on articles and reports supplied by the community to fill our pages.
Please email these to genesis@tokohigh.school.nz so we can share what is happening in our area.

Genesis Classifieds

Situations Vacant

Situations Vacant

SML SUMPTER MOORE LAWYERS

LEGAL ASSISTANT (Part time - 20 hours/ week)

Sumpter Moore is looking for a new Legal Assistant to be based out of our Milton office.
The firm is family friendly and there will be opportunities for the right candidate to be upskilled over time.

Contact Kerry (kerry@sumptermoore.co.nz) for further information or drop your CV to the Milton office.

MILTON Primary School
RESPECT ~ RESPONSIBILITY
CONFIDENCE ~ TEAM WORK

We have an opportunity to join our team!

Teacher Aide

Part time, permanent hours

We are seeking a skilled teacher aide who is reliable, approachable, and enjoys working with children.

Hours of work will be up to 27.5 hours per week
Monday to Friday (term time only)

Applications close 15th May 2026

Full job description and application packs are available via office@milton.school.nz

Public Notices

Public Notices Public Notices Public Notices

Council Updates & Notices

Updates from the Clutha District Council
Stay Informed, Stay Connected

Clothing Repair Workshop

All welcome.
Come along, ask questions, and build your repair skills.

Tuesday 26 May, 6pm - 7.30pm

at the Balclutha Community Library

Host: Christie du Toit (Fashion Studio)

Please RSVP by email to Meghan Grant:
meghan.grant@cluthadc.govt.nz.

Learn practical skills like:

- Reattaching buttons
- Fixing rips and tears
- Basic clothing mending

COMMUNITY SERVICE AWARDS 2026

NOMINATIONS ARE NOW OPEN FOR THE 2026 COMMUNITY SERVICE AWARDS!

Do you know someone who goes above and beyond to make our community a better place? These awards celebrate the outstanding contributions of individuals, groups and youth who give their time and energy to help others.

There are three categories:

- **Youth Spirit** (a year 13 student from a local secondary school).
- **Individual.**
- **Group.**

Nominations close 9pm, Sunday 24 May 2026.

Visit **www.cluthadc.govt.nz/community-awards** for more information, or email us at **help.desk@cluthadc.govt.nz.**



Genesis Classifieds

Situations Vacant

Situations Vacant

Full time farm worker wanted

for a sheep and beef farm located 10 minutes north of Milton



Call Alex for more information 027 635 3900.

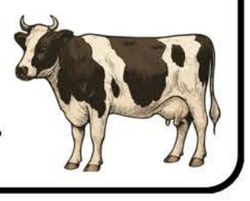

Genesis Advertising Update

You can now visit https://www.tokohigh.school.nz/genesis-advertising-prices or click on the QR code for more information about advertising sizes and prices.

Public Notices

Public Notices

MILTON BOWLING CLUB INC
ANNUAL GENERAL MEETING & PRIZEGIVING

Sunday 17th May 2026 at 2.30pm
All members requested to attend.
BBQ to follow.
Apologies to Maree 0272433415

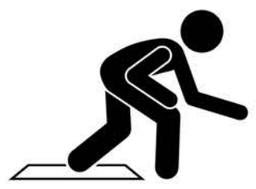

Information Centre & Museum
Book Sale

Coronation Hall Milton
Sunday 17th May - 9:30am - 3:30pm
Refreshments available

Matthew French

National Party Candidate for Taieri



Fixing the Basics.

Building the Future.

Authorised by M French, matthew.french@national.org.nz

Genesis Classifieds

Public Notices

Public Notices

Tokomairiro High School Ball Raffle Winners

Raffle 1:
1st: Sarah Rance - Firewood
2nd: Ross Mallon - Grocery hamper
3rd: Kristel Guieb - Chocolates

Raffle 2:
1st: Grace Stanton - Grocery Hamper
2nd: Emma Lister - Plants

Ngā mihi kia koutou katoa.
Thank you for supporting the Tokomiriro School ball.

Trades & Services

Scan the QR code below to visit our Kindo Community Shop and purchase these items!

- *School Ball 2026 tickets*
- *Turf Fundraising 'sponsor a square metre'*
- *Genesis Donation*
- *School Magazine 2025*
- *Past School magazines*

Balclutha Windscreen N Glass

We are in Milton every Wednesday morning.
For all your windscreen replacements, repairs and glazing requirements.
We cover all insurance work.
Dealers for
Smith & Smith
Phone 03 418 0777
For an appointment.



SMITH
PLUMBING & GAS LTD

NOW OPERATING IN LAWRENCE & BALCLUTHA
Smith Plumbing & Gas now have qualified plumbers, gasfitters & drainlayers based in Balclutha & Lawrence, servicing all surrounding areas.
Our family operated business has 20+ years' experience, covering all aspects of your plumbing needs. Professional, reliable, master plumbers guaranteed
Contact us today sales@smithpg.net or 027 4531645.
Find us on FB / Instagram / website

NJO Builders

- Renovations
- New Builds
- Farm Buildings
- Decks

Nigel O'Leary 027 430 2535
Zane O'Leary 022 675 4184

njobuilders@gmail.com

Genesis Classifieds

Trades & Services

Trades & Services

TOKO MECHANICAL REPAIRS

PH - 03 398 0134

Warrant of Fitness
Vehicle Servicing
General Vehicle Repairs
Tyres And Puncture Repair
Wheel Alignments
Batteries

Genesis Classifieds

Trades & Services

Trades & Services

Snorkel Scissor Lift for Hire

*Lifts up to 12 mtrs
*Fully Compliant

Contact for more info:
Rachel 021 0822 3600
Email for quote:
jrclrk@gmail.com



MARSHALL ELECTRICAL

DOMESTIC • COMMERCIAL • INDUSTRIAL

EMAIL: mpelectrical@xtra.co.nz | PHONE: 027 825 5885 A/H 03 417 8370

Water Services Plumbing

Your plumbing, gas & drainage needs covered

- Water filter systems
- Water pumps
- Fires & wetbacks
- Septic tanks
- Water tanks
- Gas hot water
- Gas appliance servicing
- Commercial services
- Drain Clearing
- Drain CCTV

Master Plumbers

Ph: 020 4141 0164

Scan here to book now!

Tokomairiro!

STAY CONNECTED WITH CONFIDENCE

Rural / Urban Internet
Mobile / Home Phone

Unifone

PEOPLE CONNECTING PEOPLE

unifone.nz 0800 894 114

Refined.

For award winning service,
where every move is made with you!



Call Sharni for a more personal approach to real estate

Sharni Bichan
027-779-7628
sharni@refinedre.co.nz

R.

Powered by Ownly Ltd Licenced REAA 2008

Genesis Advertising Update

You can now visit https://www.tokohigh.school.nz/genesis-advertising-prices or click on the QR code for more information about advertising sizes and prices.

Genesis Classifieds

Trades & Services

Trades & Services

For all your electrical needs!

✓ Residential ✓ Commercial ✓ Industrial

CALL Matt Lyon

Registered Electrician

localelectrical

027 677 9007

localelectricalmilton@gmail.com

Genesis Classifieds

Trades & Services

Storage Units Available

Located in Milton

From 14.4 m³ to 19.2 m³

From $35 per week

Phone 027 364 6237

Health Services

YES!!!

We are still happy to treat your ACC injuries.

SPS PHYSIO

Co-payment charges *only* $20.

For appt: 03 417 7066

For advertising information, contact genesis@tokohigh.school.nz

---

LEISHMAN FUNERAL SERVICES
SOUTH OTAGO 03 418 2814

Leishman Funeral Services Ltd

Locally owned and community focused

- Funerals & Memorial Services
- Respectful Direct Cremations
- Family Graveside Ceremonies
- Chapel & Lounge
- Urns
- Wood Finished Caskets
- Paint Finished Caskets
- Woollen Caskets (NZ Wool)
- Hand-painted Caskets
- Engraving Trophies
- Watch Batteries



Phone 03 418 2814 | Balclutha & Milton

www.leishmanfunerals.co.nz | office@leishmanfunerals.co.nz

Daza's Garage

- Warrant of Fitness Inspections (WOF)
- Oil Changes and Repairs
- Full Selection of Batteries
- Puncture Repairs / New Tyres
- Latest Car Scanners
- AfterPay

168 Union Street Milton

Courtesy Car on Request

Call us to make a booking 03 417 8171



CALTEX MILTON

For all your fuel and lubricant requirements

CALTEX

-LOCALLY OWNED & OPERATED-

LPG Bottle refills & Swap a Bottle

Caltex StarCash Gift Cards & MTA Vouchers

Open 7 Days to 9pm

12 Seater Van for Hire - Phone 021 532 104

TIFFS ENGINEERING

Ph: 03 417 7282 or 027 417 7069 MILTON



Husqvarna

333 YEARS OF INNOVATION

www.husqvarna.com

General Engineering - Hydraulics - Mowers

Chainsaw Sales and Service