

TOKOMAIRIRO HIGH SCHOOL
NEWLSETTER AND
COMMUNITY NOTICEBOARD

238 UNION STREET, MILTON
03 417 4483
GENESIS@TOKOHIGH.SCHOOL.NZ

Year 9 and 10 Camp - Te Anau

On Tuesday our 9 & 10 students arrived at camp in Te Anau. The first afternoon was spent rotating around different team building games, including a blindfold walk, tie a knot, and cross the crocodile river. When finished some were mad enough to brave the lake for a swim! The night ended with a game of spotlight.
On Wednesday it was an early start to head to Rainbow's Reach and a walk into Moturau Hut on the Kepler track. It was 7km each way, and everyone was amazing! On return to camp students rotated around three stations; fishing at Henry Creek, kayaking in the bay and Archery.







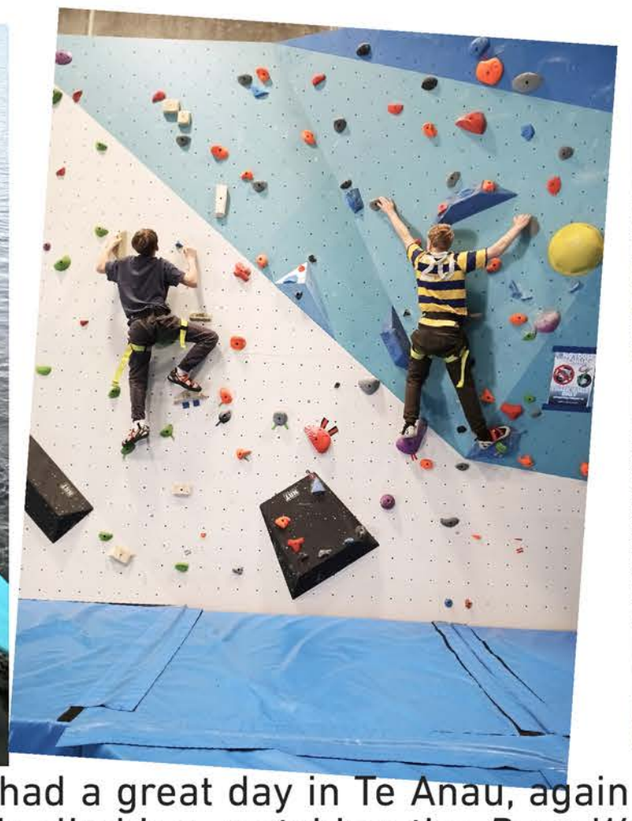

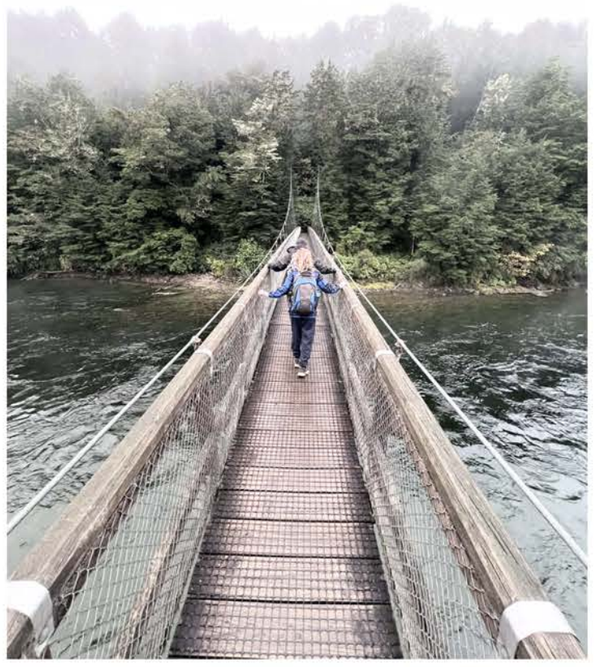

On Thursday students had a great day in Te Anau, again moving around three stations. Activities included rock climbing, watching the *Deer Wars* movie at the cinema (very interesting) and playing mini golf. On return to camp students engaged in some orienteering around the campus and then finished the day on the camp waterslide! It was cold but a great deal of fun.
Students stopped at the Gore pool for a swim before heading home.
Thank you very much to all the parents that volunteered their time on camp, it was very much appreciated.

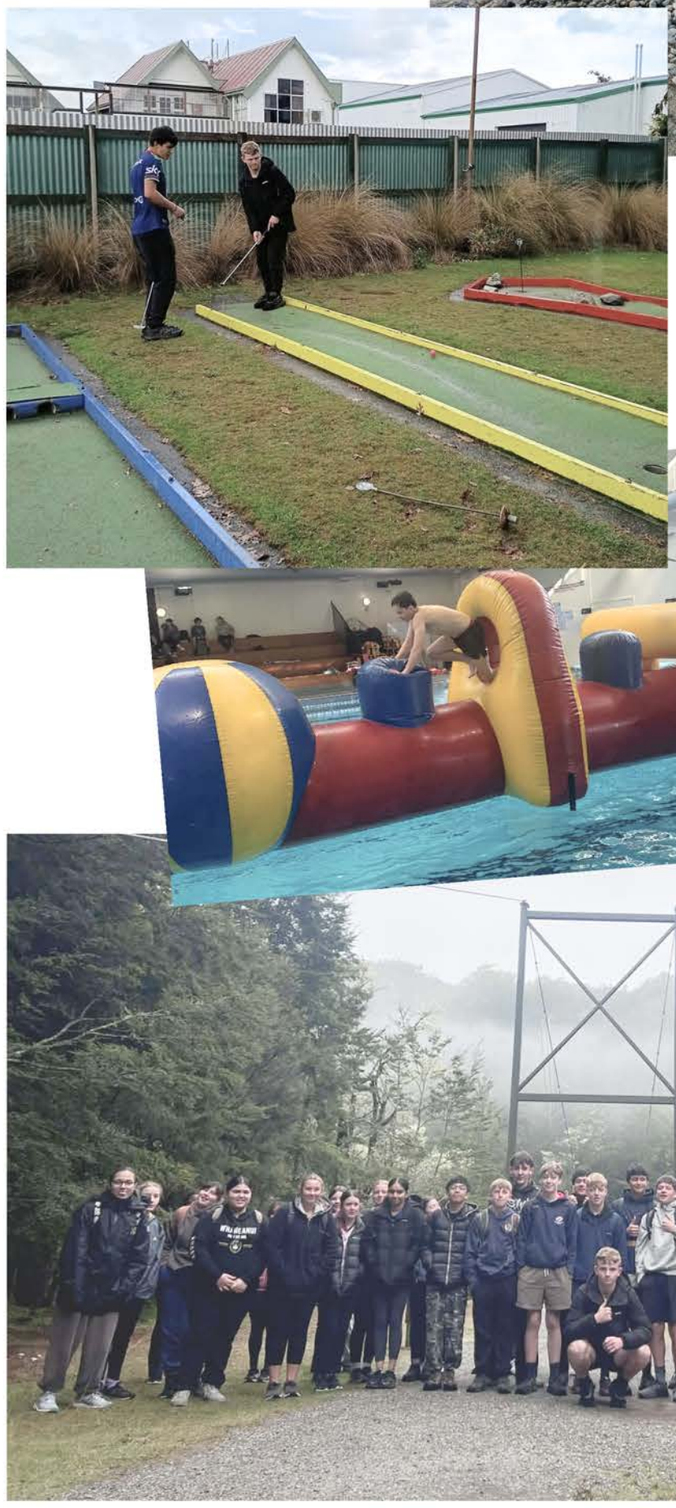





Upcoming Events

Cultural Competition: Wednesday 1st July
End of Term 2: Friday 3rd July
Term 3 Starts: Monday 20th July

supervalue Milton Weeklies

SuperValue Milton: 59 Union Street, Milton
Ph 417 8008 Open 7am - 8pm, 7 days.
Prices valid 8th to 14th June 2026 or while stocks last.

$12.99 kg

NZ GROWN
Fresh Chicken Breast Fillets Skinless
(Product of NZ, Excludes Free Range)

$3.49 kg

NZ GROWN
Loose Green Kiwifruit
(Product of NZ)

Tokomairiro High School Newsletter
10th June 2026

RESPECT WHAKAUTE | RESPONSIBILITY HAEPAPA | EXCELLENCE HIRANGA

Tēnā koutou katoa,
Last week I had the opportunity to attend EDUtech Australia 2026, Australia's largest conference focused on digital innovation in education. Alongside the conference, I also participated in workshops at the Google offices in Sydney - an environment that was certainly a world away from a traditional school setting.
The experience provided valuable insights into emerging technologies, innovative teaching practices, and future-focused learning. It was inspiring to see how schools across Australasia are adapting to meet the needs of today's learners, and I have returned with many exciting ideas that we can explore here at Tokomairiro High School.

Winter Sports
Winter sports are now well underway, and it has been fantastic to see so many students proudly representing Tokomairiro High School.
Over the weekend and Monday, our Senior A Netball team competed in the Otago Secondary Schools Netball Tournament. The team played six games, winning four and finishing third overall in their grade. This achievement reflects the commitment, determination, and teamwork the girls have demonstrated throughout the season.
With plenty of netball still ahead of them this winter, the team continues to build towards their tour of Australia in July.

Year 9 and 10 Camp
Last week our Year 9 and 10 students spent four memorable days in Te Anau, taking part in a wide range of activities that challenged them, built resilience, and strengthened friendships.
One of the highlights following camp was the feedback received from the camp's Operations Manager. He contacted the school to express how impressed he was with our students, describing them as respectful, helpful, and excellent ambassadors for Tokomairiro High School.
Particular praise was given for the way students looked after equipment, assisted staff, and left the facilities in immaculate condition. The feedback highlighted the pride our students showed in themselves, their families, and their school.
I am incredibly proud of the way they represented our kura and the positive impression they left on everyone involved.

Cultural Competition
Excitement is building across the school as preparations for our annual Cultural Competition continue.
Practices are now well underway, with students from all four houses dedicating time and energy to preparing their haka and waiata performances. Cultural Competition is one of the great traditions of Tokomairiro High School and remains a highlight of the school year for many students and staff.
The event celebrates culture, teamwork, commitment, and house pride, while providing opportunities for students to develop confidence, leadership, and a strong sense of belonging. It is always impressive to see students of all ages working together towards a common goal and supporting one another throughout the process.
With competition day fast approaching on Wednesday 1st July, house spirit is becoming increasingly visible around the school as students work hard on their performances.

Recognition Badges
Recognition Badge nomination forms are now available from the school office.
Students are able to nominate themselves for Bronze, Silver, Gold, or Platinum badges across Sport, Culture, and Service. These awards continue to be a wonderful way to celebrate the many different ways our students contribute to school life and the wider community.
This is now the third year of the programme, and it has been pleasing to see the number of students striving towards these recognitions continue to grow each year.

MILTON
·BUTCHERY·
122 Union Street, Milton
03 417 8223
On special this week...
Wiener Schnitzel - plain or crumbed - $24.95kg
Honey Cured Silverside $19.95kg
Apple, Sage and Rosemary Sausages - $17.95kg
Open Saturdays 9am - 12pm
Email: butcherymilton@gmail.com
Check us out on Facebook!

Mid Year Reports
We are currently making some significant changes to the structure of our mid-year reports for Years 7–10. These changes are designed to better align with the new English and Mathematics performance indicators being introduced nationally. Because data from the new SMART testing system will not be available until close to the end of term, mid-year reports will now be published at the beginning of next term.
In the meantime, NCEA students can continue to monitor their progress through the NZQA portal, while the Parent Portal provides families with up-to-date assessment information throughout the term.

BYOD
Digital learning continues to be an important part of teaching and learning across the school, and all students are expected to bring a suitable device to school each day.
We are noticing an increasing number of students arriving without their devices. As a reminder, the school no longer has devices available for short-term classroom loan. To fully participate in learning, students should arrive each morning with:
- their device,
- fully charged,
- and ready for use in class.

Your support with this is greatly appreciated.

Ngā mihi,
Vicki Wish
Principal | Tumuaki

kindo

Scan the QR code to visit our Kindo Community Shop and purchase these items!
- *Formal Fundraising raffle tickets or cards*
- *School Ball 2026 tickets*
- *Turf Fundraising 'sponsor a square metre'*
- *Genesis Donation*
- *School Magazine 2025*
- *Past School magazines*

DION NICHOL

SUCCESS PROFILE



L1 PHYSICAL EDUCATION

ENDORSED WITH MERIT

SIX SUCCESS TRAITS THAT REQUIRE ZERO TALENT:

MAINTAINING A POSITIVE ATTITUDE

Maintaining a positive attitude helps me stay motivated when assignments get tricky, it allows me to approach challenges with confidence, and pushes me to keep working until I succeed.

BEING COACHABLE

Being coachable to me means showing you want to achive by asking questions when unsure and being able to take constructive critsim from my teachers in order to improve overall.

BEING PREPARED

Being prepared helps me stay on top of my work, by planning ahead and organising what I need to do I was able to reduce being stressed over due dates of assignments.

BEING CURIOUS

Curiosity drives improvement, asking what more you can do or how you can improve shows that your activly seeking better results. Constantly asking questions also builds confidence and shows your not afraid to make mistakes.

PUTTING IN THE EFFORT

Putting in the effort helps me improve and achieve better results over time. By staying focused and giving my best in each task, I can overcome challenges. Consistently putting in the effort also shows commitment and helps me make steady progress in my work.

BEING CONSISTENT

Being consistent builds results, it has helped me stay ahead in class by completing my work regularly and avoids last minute stress

Whakaute, Haepapa, Hiranga
Respect, Responsibility, Excellence

Bible Reading for the Week

Remember the wonders he has done, his miracles, and the judgments he pronounced. 1 Chronicles 16:2

EOHS Exchange

On Monday, 25th May Tokomairiro High School students competed against East Otago High School students in our annual sports exchange held at Edgar Sports Centre in Dunedin.
64 students from Tokomairiro competed in four sports over the day, with all students having to play all of the sports. The sports this year were Futsal, Netball, Basketball and Volleyball.
It was a highly competitive day with narrow margins. After an enjoyable day, East Otago High School took the victory.
The exchange finished off with outstanding haka from both schools.



BAYLEYS

SOLD!



1 Pallion Street, Lawrence

5052Sqm



Lucy Hibbert-Foy

M +64 21 22 33 025
B +64 3 477 6838
E lucy.hibbertfoy@bayleys.co.nz

OTAGO REALTY GROUP LTD T/A BAYLEYS LICENSED UNDER THE REA ACT 2008

FINDEX
Milton



123 Union Street, Milton 9220
03 417 8066
findex.co.nz

Senior Netball Success



Congratulations to our Senior A Netball team who competed at the Otago Secondary Schools Netball Tournament on Sunday and Monday. The team played six games, winning four and finishing 3rd overall in their grade.
A fantastic achievement and a reflection of all the hard work, dedication, and teamwork shown throughout the tournament. We are incredibly proud of the way you represented our school both on and off the court.
Ka rawe, wāhine mā!

Understanding Pollution

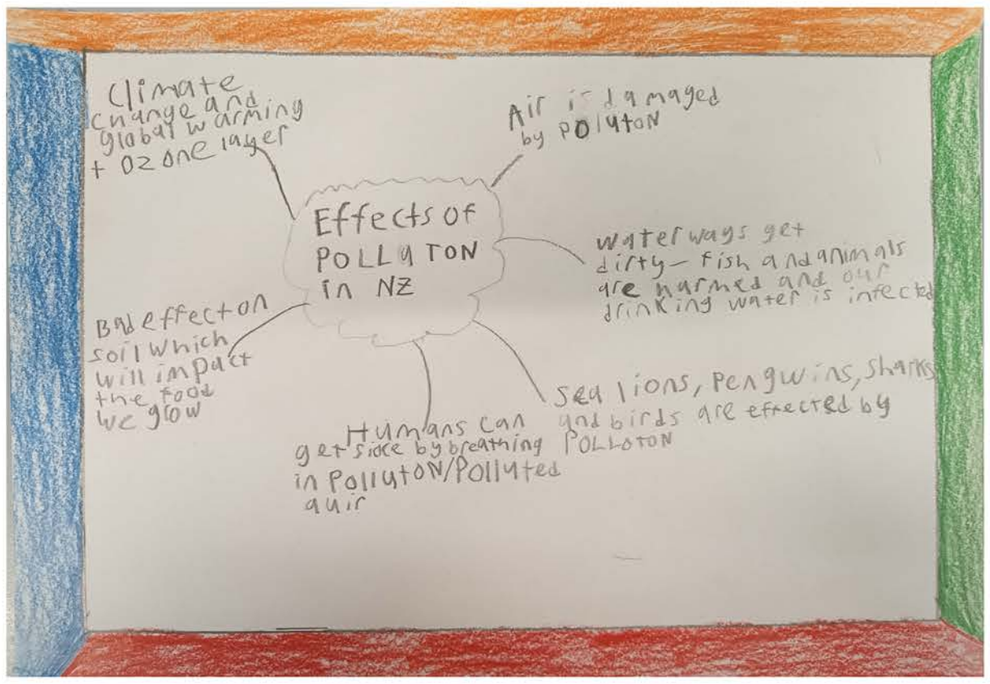

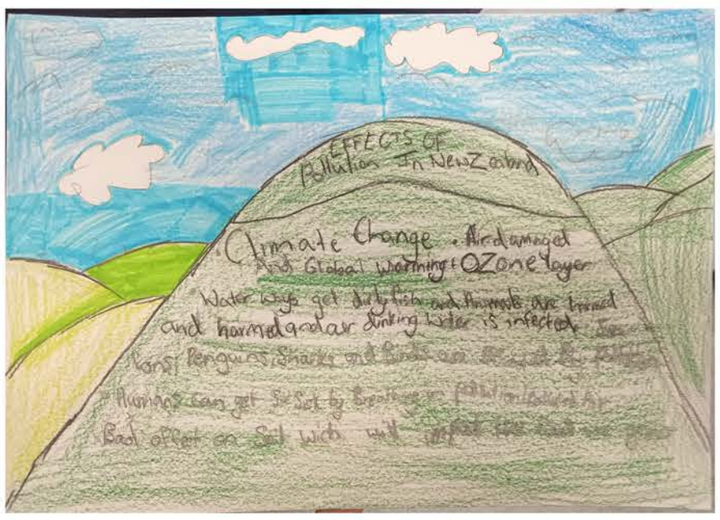

Some interesting research underway from the SPEC class for our upcoming enviro/ community project focus.
The ball got rolling with a poster task to record our initial understanding on the effects of pollution.
Work here is by Dylan Carr and Peter King.

We have a big month ahead planned, with community meetings, visitors, a field trip and fundraising all coming up.
Watch this space...

Genesis Deadline - 12 noon Monday

The Rebus Club of Milton

The monthly meeting of the Rebus Club of Milton was held in the RSA rooms on May 19.
The guest speaker was Jim Robertson, originally from Lawrence , and the founder/owner of the very successful business Clutha Gold Print.
From humble beginnings printing pens on the kitchen table in the evenings this enterprise grew to the highly successful national and international business it is today, currently employing about 470 people at Fairfield, Dunedin, and a further 200 at its South East Asia base in the Philippines
Jim was a spraying contractor, but with the share market crash and NZ government's cuts to farm subsidies in the 1980s he saw the need to diversify, so he sold his contracting business and focused on his "side line" business - supplying personalised pens, business cards, glass wear, T-shirts, and many other goods. The business further expanded into clothing, outdoor sportswear and gear, camping equipment and many other products now rebranded as TRENZ.
Due to a weather related disaster to the existing Lawrence premises and the need for expansion, the company moved to its present size at Fairfield where it is the largest employer in the Dunedin area. The plant operates 24 hours/day, 5 days/week with overtime shifts at weekends as needed.
Jim attributes much of his business's success to his philosophy of the personal approach in talking to the right people, and accepting small as well large orders. He feels this is possible due to the company's one step process of sourcing, branding, supplying and marketing as one operation. From working in the evenings at the kitchen table this enterprise has grown to being rated in 2017 as New Zealand's fastest growing company, and today has a $100 million plus turnover.
The future challenge for TRENZ? Jim sees the opportunity to make use of the advantages of Artificial Intelligence to drive his business forward.
Many questions from the floor followed this fascinating look into Jim's business.
He was thanked by Jill Lowery and presented with a small gift.

The June meeting of the Rebus Club of Milton will be held on Tuesday 16, June, at 10.00am at the RSA. Committee please meet at 9.30am.
The speaker is Carl Schiller, who will talk of his "exploits".

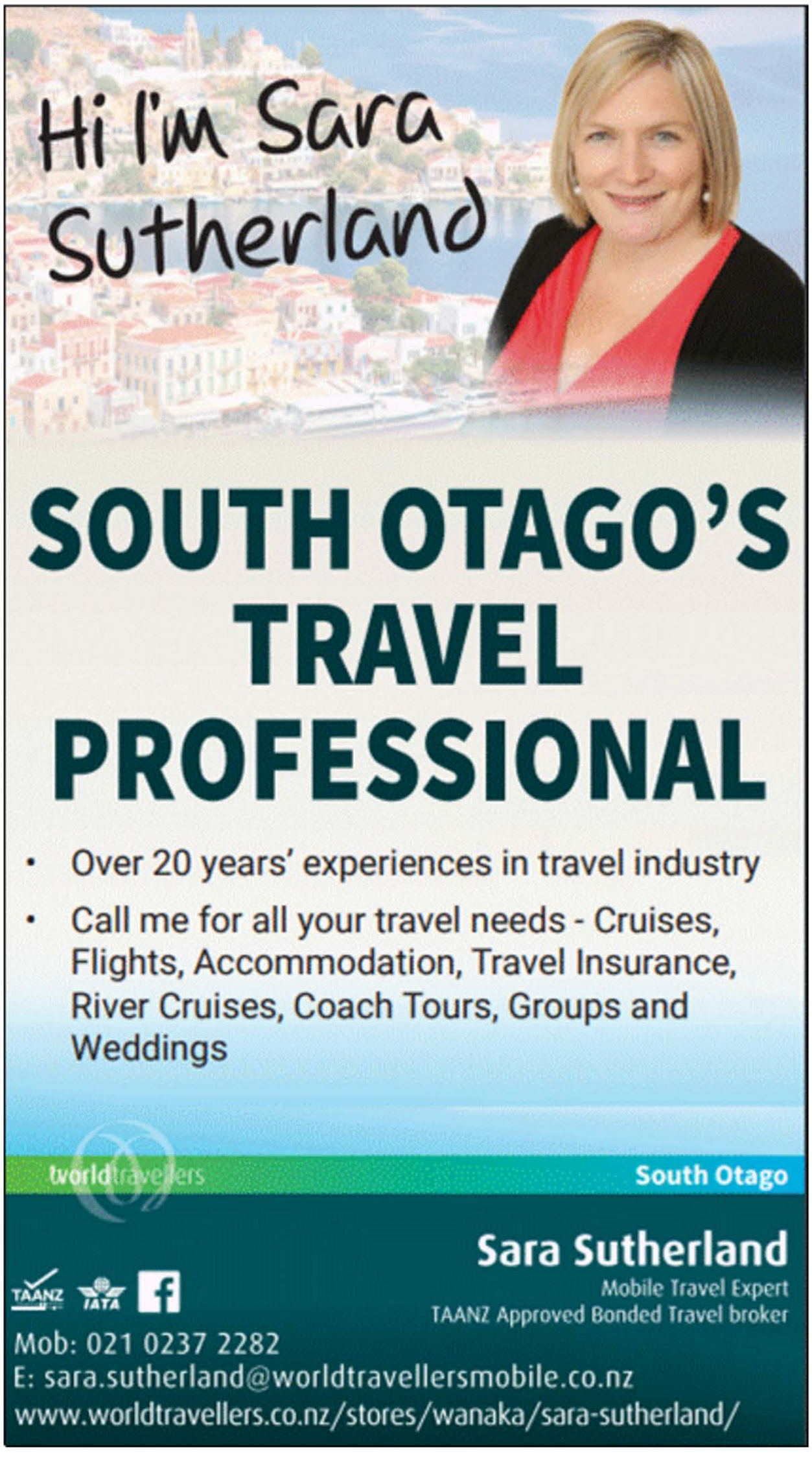

Clay Processes Investigated

Year 9/10 Construction Science have been investigating the properties of ceramic clay and the processes involved in baking and glazing porcelain and terracotta products.
Some of the outcomes were more successful than others.



Articles and Reports

Take the opportunity to share what you are doing with your community!
For more information, email genesis@tokohigh.school.nz

Sports Results

Hockey
Toko Wahine 1st XI v Bayfield Snr Girls - LOSS
Tokomairiro Gold (Yr 7 & 8) v Tahuna Whero - 2-1 WIN



Basketball
Tokomairiro Timberwolves v JMC Snr C - WIN

Netball
Toko Tahake v SOHS D - 29-23 Loss
Toko Senior A v Lawrence Netball Club - 41-25 WIN
Toko Senior A v LPHS Senior Tui - 40-25 WIN
Toko Steel (Year 7 & 8) v Lawrence Navy - 10-6 Loss

Genesis Deadline - 12 noon Monday

School Bus Safety Reminder

Students exiting and entering the bus are vulnerable to passing vehicles, and drivers must take great care when they encounter school buses.

- Reduce speed to **20km/h** when passing a school bus, and keep an eye out for children who may walk onto the road,
- If you are dropping children off, or collecting them from a school bus stop, stand well back from the edge of the road and out of the way of the bus,
- Wait on the same side of the road to collect your child in a rural area so they don't have to cross.

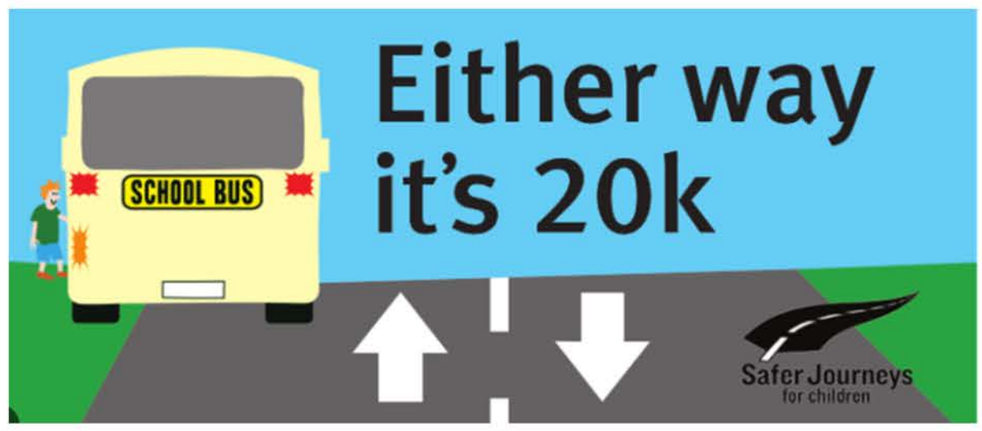







Toko Junior Rugby Club

Results - Round 7

POD = Player of they day
ROD = Rippa of the day
TOD = Tackler of the day
CC = Coaches Choice

Rippa Toko White
POD: Jaxon Adam
ROD: Kingsley Graves

Rippa Toko Gold
POD: Axel Ackland
ROD: Te Aranga Bishop

Rippa Toko Blue
POD: Noah Stevenson
ROD: Colton Warren

Year 3/4 Toko Blue
POD: Tk Joseph
TOD: Finnley Jones

Year 3/4 Toko Gold
POD: Chelsea Martin
TOD: Jacob Hancock

Year 5/6 Toko Blue
POD: Steve McGuirk
TOD: Jake McLeod

Year 7/8 Toko Gold
POD: Ben Woodhead
TOD: Arrie Burger
CC: Regan Lister

Toko Golf Club Results

2nd June 2026 - LGU and Putting

0 - 18.5
J Greene 94 - 19 - 75
S Bearman 97 - 17 - 80
18.5 - 54
M Cain 115 - 33 - 82
G Coote 120 - 31 - 89 c/b
P Keddell 126 - 37 - 89
9 Holers
A Smales 58 - 18 - 40
L Rogan 63 - 20 - 43

Putting: A Smales 17

Eileen Kennard Putting M Cain 30 putts
Anna Burnbett Brroch J Greene 75 nett
Jo Hitchon Button M Cain 75 nett
May Murdoch Tee M Cain 33 stb

Scratchie/ Closest to Pin: P Keddell

Cutlers Monthly Medal & Putting - 6th June 2026

1st R Stringer 78 - 6 - 62
2nd B Carruthers 93 - 28 - 65
3rd B Cowie 80 - 3- 67
4th B Adams 83 -10 - 73
5th M Clark 81 - 8 - 73
6th G Findlay 83 - 10 - 73

Putting: A Hale 26 putts

Waihola/ Clarendon Women's Institute

Our May meeting was a visit to The Grange Lifecare courtesy of a member who lives there.
Firstly we watched a movie "Hidden Lives" about coloured woman working at NASA and who had to deal with racism before they gradually gained acceptance amongst the other workers. Lunch in the Cafe followed and we then adjourned to the home for a quick meeting and a tour of the surroundings.
Photos of our Card Table were passed around showing our table that involved pink handcrafted items which won first place. This was the last meeting of the MId Otago Federation of WI`s in Mid Otago, plus we were pleased for our President who was presented with a Good Service Award.
Our June meeting will take place at the Waihola Hall, June 15th at 10.30am where we will be taught Tunisian Crochet. The roll call is PJ`s for Foster Hope and the competition is a small winter table arrangement. All welcome

News from the Trenches

I need to start this week column with a couple of serious Public Service Announcement in an attempt to keep our members safe.
On Thursday night we had a regular member go AWOL and under concern a welfare check was undertaken. All worked out well but a rumour was going around about a possible rendezvous. Another Public Service Announcement is a reminder that if you are wearing a hat in the RSA, then you will need to shout the bar. A member totally ignored this rule.
The Manson curse strikes again with them failing AGAIN to pick the Joker Draw card. This is now 7/8 weeks. Unbelievable but true.
Now our Super Sports Comp is getting to the conclusion with only two more weeks to go. I haven't checked scores this week but if you haven't got them all right, it may have harmed your chances. Just a reminder that our Prize Giving is on Saturday 27 June to reveal who takes the prizes. Our next competition has been revealed with not only NPC but International Rugby along with other exciting developments commencing 4th July. Make sure you join up.
As you can see there is plenty of action going on at the RSA. I had to get my legal team to proof read this column for some strange reason.
Private Spike Pike



Milton Indoor Bowls

There was no Interclub this last week, instead as is usual a Representative game against Taieri took place on the Tuesday after Kings Birthday weekend . This year Taieri were hosted by Milton at the Bowling Club.
Round 1; Judy Sell, B. Thijsen, K. Cochran, D. Larsen 10, Graeme Hill, Ray Low, Judith Hand, Maree Hill 5. A. Katipa, T. Van Tuel, D. Mathieson, R. Joyce 9, Peter Grant, Gary Foster, Stephen Woodhead, Donna Richards 3, G. McNeil, R. Ferguson, S. Everton, M. Barrow 9, Alistair Allison, Barbara Read, Elizabeth Read and, Alwyn Read 11, B. Cadogan, R. Keighly, E. Harrell, J. Keen 7, Murray Scott, Allan Philip, Russell and Lynne Copland 5.
Taieri 6, Milton 2.
Round 2: J. Sell 6, M. Scott 6: A. Katipa 9, A. Allison 5, G. McNeil 5, P. Grant 4: B. Cadogan 10, G. Hill 5:
Taieri 7, Milton 1
Round 3. J. Sell 7, P. Grant 5. A. Katipa 10, G. Hill 4: G. McNeil 6, M. Scott 5. B. Cadogan 9, A. Allison 4:
Taieri 8, Milton 0
Ridley Trophy: Taieri 21, Milton 3.

Genesis Classifieds

Situation Vacant

Situation Vacant

Tokomairiro Waiora Incorporated has an opportunity to join the team!

Whānau Ora Kaitūwhana
· Full-time position (40 hours per week)
· Tokomairiro (Milton) based
· Social service experience is desirable

Tokomairiro Waiora Inc. is seeking a compassionate and motivated Whānau Ora Kaitūwhana to tautoko whānau to achieve their wellbeing goals. You'll take a mana enhancing and holistic approach toward your mahi, helping whānau access the right supports, strengthen resilience, and create pathways to positive outcomes.

If you're passionate about community, connection, and kaupapa Māori practice, we'd love to hear from you. To request a position description, or to apply with your CV and cover letter, email **contact@tokowaiora.co.nz**

Applications close Friday 12 June 2026

Genesis

The Genesis is a free publication, delivered weekly to homes and businesses in Milton, and is available on the school website, Facebook or via email. The Genesis office is open Tuesday 8:30am - 3:30pm and Wednesday 8:30-12. If the office is unattended, any articles, advertising or payments can be taken to the school office or left in the secure box in the office door.
Genesis Deadlines: Advertising and Articles - Monday 12 noon. These can be emailed to the Editor at genesis@tokohigh.school.nz.
Genesis is delivered FREE to your letterbox on Wednesday afternoons. Any payments or donations can be made to Tokomairiro High School, account number 03 1736 0009803 000. Please use GENESIS and your name as reference.
- Carolyn Shanks, Genesis Editor

Genesis Classifieds

Church Notices **Church Notices**



Tokomairiro Co operating Parish

34 Union Street, Milton

Sunday 14th June

10:00am Worship Service

All Welcome

MOUNT ZION CHURCH

We are a Christian Faith Bible based Church

Sunday Service 10am

110 Union Street, Milton - All Welcome!
For information, follow us on Facebook

YOUTH UNITED

Youth United
meets fortnightly on Saturdays
during school terms for ages 10-18.
Check out our Facebook page for
events & times.

Check us out! www.tokohigh.school.nz

Genesis Classifieds

Public Notices **Public Notices**

Council Updates & Notices

Updates from the Clutha District Council
Stay Informed, Stay Connected

EAST BOUNDARY ROAD HILLCLIMB

TEMPORARY ROAD CLOSURE

(pursuant to the Local Government Act 1974)

East Boundary Road Hillclimb
Sunday, 14 June 2026

The following road will be closed between 9am and 5pm on Sunday, 14 June 2026 for the purpose of the East Boundary Road Hillclimb:

- **East Boundary Road** - from Webbs Road to South Boundary Road.

It will be an offense to drive on this road during the time of this road closure.

We apologise for any inconvenience that this may cause to the travelling public.

Steve Hill
CHIEF EXECUTIVE

CLUTHA DISTRICT COUNCIL
www.cluthadc.govt.nz
Phone: (03) 419 0200 | 0800 801 350
Address: 1 Rosebank Terrace, Balclutha | PO Box 25, Balclutha 9240

Genesis Classifieds

Public Notices **Public Notices**

TOKOMAIRIRO AGRICULTURAL & PASTORAL SOCIETY

161st ANNUAL GENERAL MEETING

Sunnyside Meeting Room, Whitehorse Inn, Milton
Sunday 21st June, 6 pm
To be followed by a meal
All Welcome



Art with Heart

Art with Heart is a group that meets Mondays 10am-12pm at Te Whare Puawai, 34 Spenser Street, Milton.

We are a group of like-minded people who come together to explore visual art forms and exchange stories, stimulating discussion and non-judgemental support.
We provide art materials with the generous support of the Creative Communities scheme, and occasional workshops to help improve your techniques. Multiple mediums are available for you to play, explore and express your creative desires.
Beginners welcome. No experience necessary – just a desire to explore visual art.
A small charge of $5 per session is necessary to cover the hire of the venue. Everyone is welcome. We would love to see you there.
For enquiries contact Maggie on 027 374 0921. We look forward to meeting you.

Proudly suppported by: creative nz
ARTS COUNCIL OF NEW ZEALAND TOI AOTEAROA

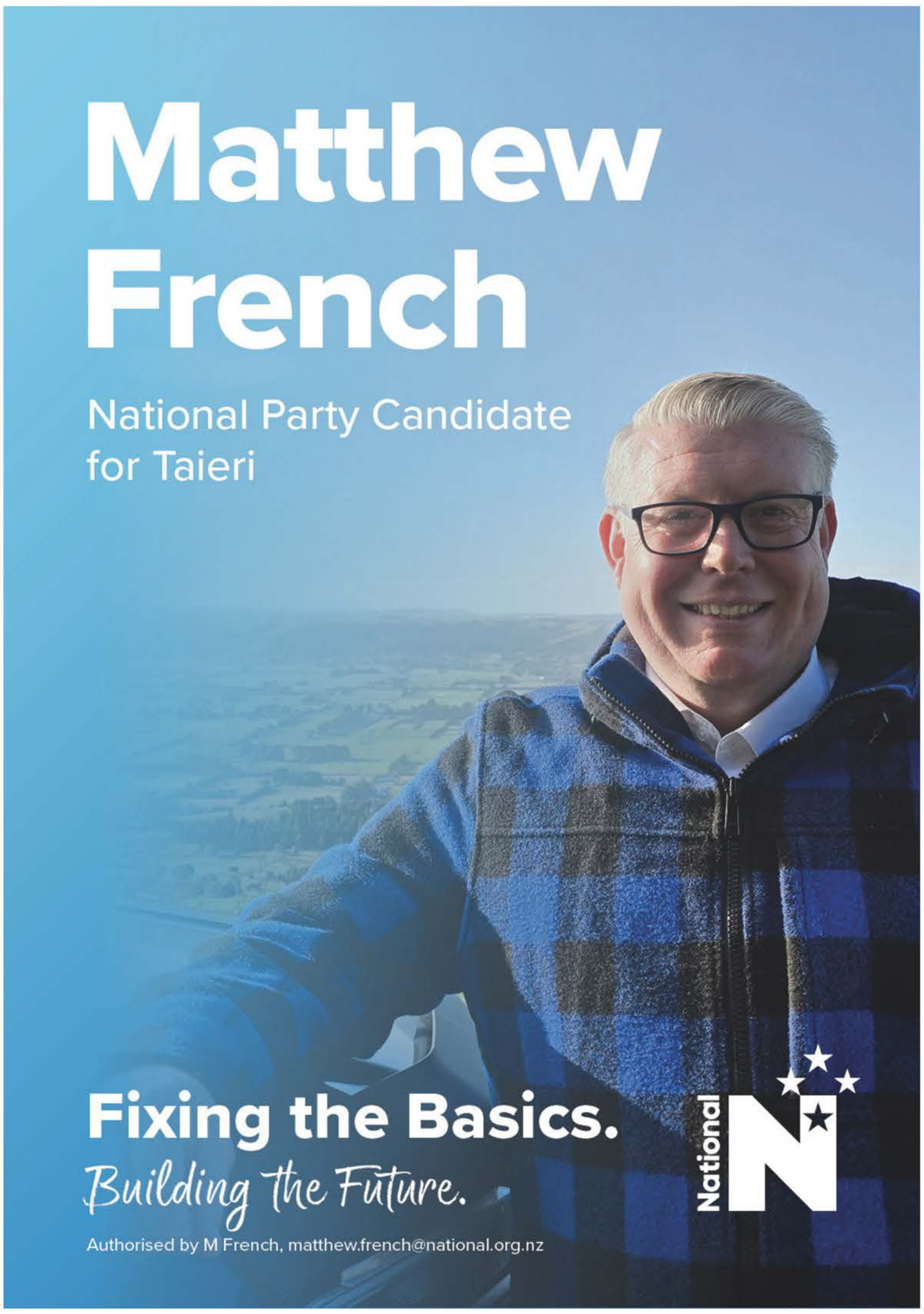

Public Health Nurse - Abby Brookland
Phone 027 241 1506 to make an appointment

Genesis Classifieds

Public Notices

BALCLUTHA

Community Funding Session

WEDNESDAY 24 JUNE | **5:00 PM**

TE POU Ō MATA-AU
4 CLYDE ST, BALCLUTHA

Need funding for a community project?

Come and meet your local funders to learn more about the funding available and how to apply.

OTAGO Community Trust

RSVP ONLINE AT OCT.ORG.NZ OR:
0800 10 12 40 | Info@OCT.ORG.NZ

Genesis Classifieds

Public Notices

Milton Elder CARE Trust -

Annual General Meeting

The AGM of Milton Elder CARE Trust will be held at our rooms, 185 Union St, Milton on June 15th, 2026 at 7pm
Everyone welcome

Trades & Services

Balclutha Windscreen N Glass
We are in Milton every Wednesday morning.
For all your windscreen replacements, repairs and glazing requirements.
We cover all insurance work.
Dealers for
Smith & Smith
Phone 03 418 0777
For an appointment.

Trades & Services

Harcourts



LONG-TERM
Local Knowledge
Established New Zealand Brand

Irene **MCKECHNIE**
P 027 417 8168 | **E** irene.mckechnie@harcourts.co.nz
Highland Real Estate Group Ltd Licensed Agent REAA 2008

Scan the QR code for more information about Genesis advertising

2026

TOKOMAIRIRO A&P MILTON EST 1886

TOKOMAIRIRO A&P WINTER CROPS COMPETITION

Friday 12th June 2pm
Hay & Swede judging

All entries to be grown by exhibitor

Classes:
3 heavy swedes
3 heavy beet
5 small bales hay
1 large bale hay
1 bale baleage

free entry

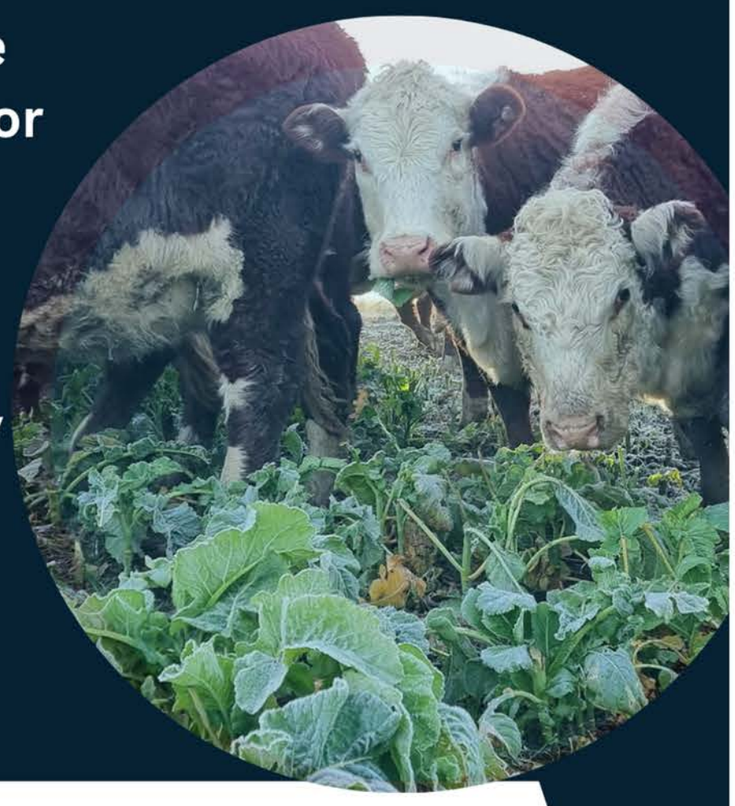

Hay & baleage auction at conclusion of prizegiving, approx 2.30-3.00pm, at the showgrounds

Joe Herbert Contracting Ltd

Get the Job Done:

2 Excavators **3 Tip Trucks**
Grader

Fencing and more!

Need your lanes tidied up?

Call Joe
027 232 2924

Trades & Services

Genesis Classifieds

Trades & Services

Trades & Services

TOKO MECHANICAL REPAIRS

PH - 03 398 0134

Warrant of Fitness
Vehicle Servicing
General Vehicle Repairs
Tyres And Puncture Repair
Wheel Alignments
Batteries

NJO Builders

- Renovations
- New Builds
- Farm Buildings
- Decks

Nigel O'Leary 027 430 2535
Zane O'Leary 022 675 4184

njobuilders@gmail.com

MARSHALL ELECTRICAL

DOMESTIC • COMMERCIAL • INDUSTRIAL

EMAIL: mpelectrical@xtra.co.nz | PHONE: 027 825 5885 A/H 03 417 8370

Scan the QR code for more information about Genesis advertising

Water Services Plumbing

Your plumbing, gas & drainage needs covered

- Water filter systems
- Water pumps
- Fires & wetbacks
- Septic tanks
- Water tanks
- Gas hot water
- Gas appliance servicing
- Commercial services
- Drain Clearing
- Drain CCTV

Master Plumbers

Ph: 020 4141 0164

Scan here to book now!

Tokomairiro!

STAY CONNECTED WITH CONFIDENCE

Rural / Urban Internet
Mobile / Home Phone

Unifone

PEOPLE CONNECTING PEOPLE

unifone.nz 0800 894 114

Refined.

For award winning service, where every move is made with you!



Call Sharni for a more personal approach to real estate

Sharni Bichan
027-779-7628
sharni@refinedre.co.nz

R.

Powered by Ownly Ltd Licenced REAA 2008

Genesis Classifieds

Trades & Services

Trades & Services

For all your electrical needs!

✓ Residential ✓ Commercial ✓ Industrial

CALL Matt Lyon
Registered Electrician

localelectrical

027 677 9007
localelectricalmilton@gmail.com

Genesis Classifieds

Trades & Services

Storage Units Available

Located in Milton
From 14.4 m³ to 19.2 m³
From $35 per week
Phone 027 364 6237

Health Services

YES!!!
We are still happy to treat your ACC injuries.
Co-payment charges *only* $20.
For appt: 03 417 7066

SPS PHYSIO

For advertising information, contact
genesis@tokohigh.school.nz

Leishman Funeral Services Ltd

LEISHMAN FUNERAL SERVICES
SOUTH OTAGO 03 418 2814

Locally owned and community focused

- Funerals & Memorial Services
- Respectful Direct Cremations
- Family Graveside Ceremonies
- Chapel & Lounge
- Urns
- Wood Finished Caskets
- Paint Finished Caskets
- Woollen Caskets (NZ Wool)
- Hand-painted Caskets
- Engraving Trophies
- Watch Batteries



Phone 03 418 2814 | Balclutha & Milton
www.leishmanfunerals.co.nz | office@leishmanfunerals.co.nz

Daza's Garage

- Warrant of Fitness Inspections (WOF)
- Oil Changes and Repairs
- Full Selection of Batteries
- Puncture Repairs / New Tyres
- Latest Car Scanners
- AfterPay

168 Union Street Milton
Courtesy Car on Request
Call us to make a booking 03 417 8171

CALTEX MILTON

CALTEX

For all your fuel and lubricant requirements

-LOCALLY OWNED & OPERATED-

LPG Bottle refills & Swap a Bottle
Caltex StarCash Gift Cards & MTA Vouchers

Open 7 Days to 9pm

12 Seater Van for Hire - Phone 021 532 104



TIFFS ENGINEERING

Ph: 03 417 7282 or 027 417 7069 MILTON



Husqvarna
333 YEARS OF INNOVATION

www.husqvarna.com

General Engineering - Hydraulics - Mowers
Chainsaw Sales and Service